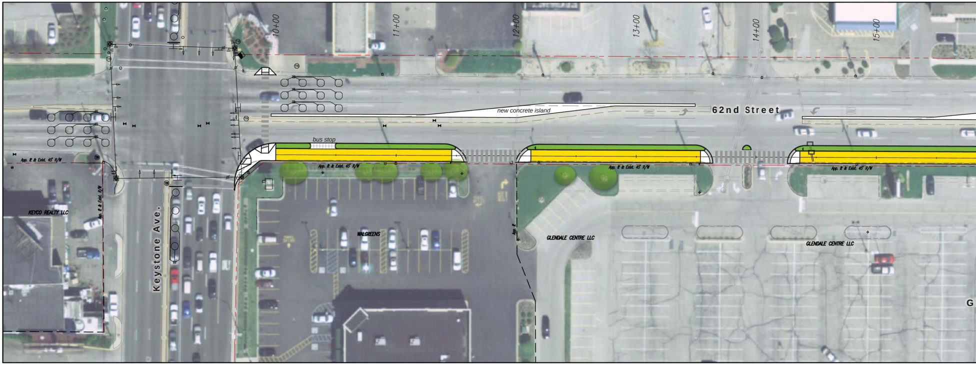
10+00
11+00
12+00
13+00
14+00
15+00
new concrete island
62nd Street
bus stop
App. ℄ & Exist. 45' R/W
App. ℄ & Exist. 45' R/W
App. ℄ & Exist. 45' R/W
App. ℄ & Exist. 45' R/W
App. ℄ & Exist. R/W
App. ℄
KEYCO REALTY LLC
Keystone Ave.
WALGREENS
GLENDALE CENTRE LLC
GLENDALE CENTRE LLC
G

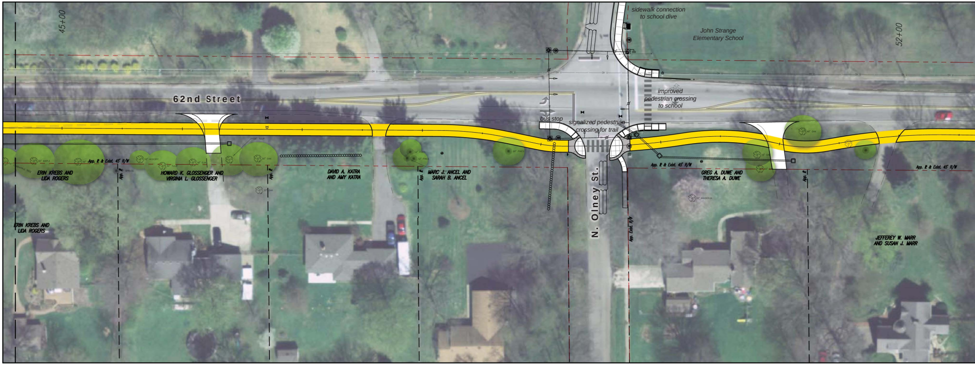
45+00
52+00
sidewalk connection
to school dive
John Strange
Elementary School
62nd Street
improved
pedestrian crossing
to school
bus stop
signalized pedestrian
crossing for trail
App. ℄ & Exist. 45' R/W
App. ℄ & Exist. 45' R/W
App. ℄ & Exist. 45' R/W
App. Exist. R/W
App. ℄
ERIN KREBS AND
LIDA ROGERS
ERIN KREBS AND
LIDA ROGERS
HOWARD K. GLOSSENGER AND
VIRGINIA L. GLOSSENGER
DAVID A. KATRA
AND AMY KATRA
MARC J. ANCEL AND
SARAH B. ANCEL
N. Olney St.
GREG A. DUWE AND
THERESA A. DUWE
JEFFEREY W. MARR
AND SUSAN J. MARR

City of Indianapolis
DPW
Department of Public Works

RUNDELL
ERNSTBERGER
ASSOCIATES
URBAN DESIGN + LANDSCAPE ARCHITECTURE | www.reasite.com

UNITED
Consulting

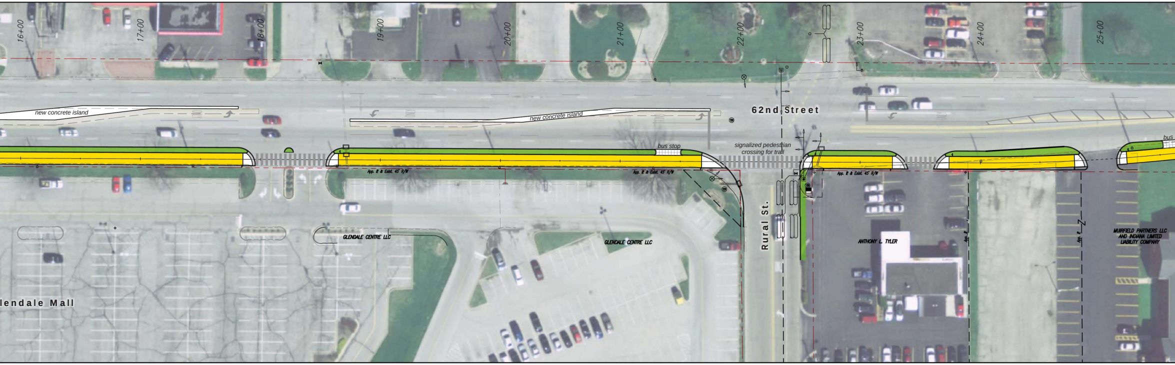
16+00
17+00
18+00
19+00
20+00
21+00
22+00
23+00
24+00
25+00
new concrete island
new concrete island
62nd Street
bus stop
signalized pedestrian crossing for trail
bus
App. ℄ & Exist. 45' R/W
App. ℄ & Exist. 45' R/W
App. ℄ & Exist. 45' R/W
Rural St.
lendale Mall
GLENDALE CENTRE LLC
GLENDALE CENTRE LLC
ANTHONY L. TYLER
App. ℄
App. ℄
MUIRFIELD PARTNERS LLC AND INDIANA LIMITED LIABILITY COMPANY

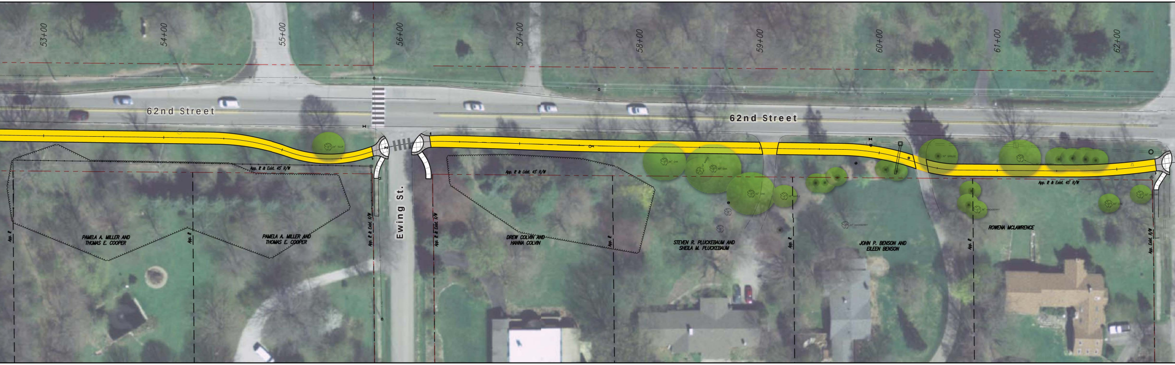
53+00
54+00
55+00
56+00
57+00
58+00
59+00
60+00
61+00
62+00
62nd Street
62nd Street
App. ℄ & Exist. 45' R/W
App. ℄ & Exist. 45' R/W
App. ℄ & Exist. 45' R/W
Ewing St.
App. ℄
PAMELA A. MILLER AND THOMAS E. COOPER
App. ℄
PAMELA A. MILLER AND THOMAS E. COOPER
App. ℄ & Exist. R/W
App. ℄ & Exist. R/W
DREW COLVIN AND HANNA COLVIN
App. ℄
STEVEN R. PLUCKEBAUM AND SHEILA M. PLUCKEBAUM
App. ℄
JOHN P. BENSON AND EILEEN BENSON
App. ℄
ROWENA MCLAWRENCE
App. Exist. R/W

# 62nd STREET

Keystone

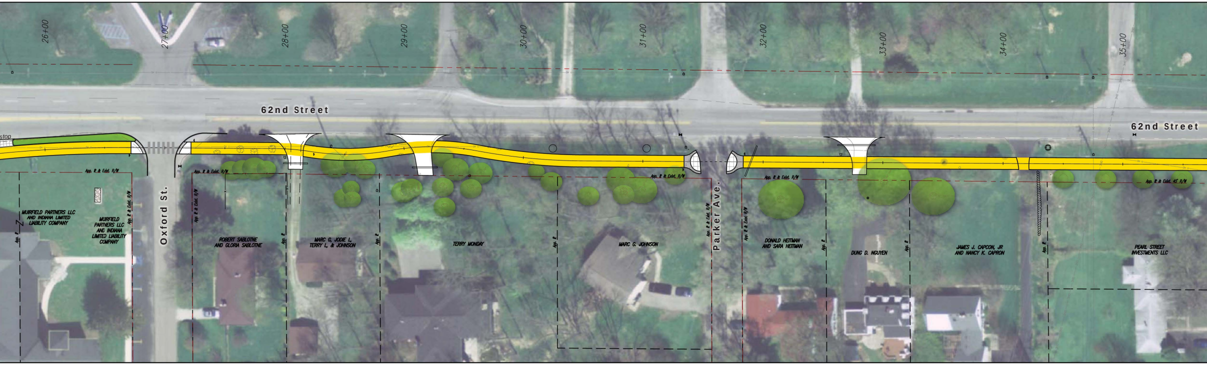
26+00
27+00
28+00
29+00
30+00
31+00
32+00
33+00
34+00
35+00
62nd Street
62nd Street
stop
Oxford St.
Parker Ave.
App. ℓ & Exist. R/W
App. ℓ & Exist. R/W
App. ℓ & Exist. R/W
App. ℓ & Exist. R/W
App. ℓ & Exist. R/W
App. ℓ & Exist. R/W
App. ℓ & Exist. R/W
App. ℓ & Exist. 45' R/W
App. ℓ
MUIRFIELD PARTNERS LLC AND INDIANA LIMITED LIABILITY COMPANY
MUIRFIELD PARTNERS LLC AND INDIANA LIMITED LIABILITY COMPANY
ROBERT SABLOTNE AND GLORIA SABLOTNE
MARC G, JODIE L, TERRY L, & JOHNSON
TERRY MONDAY
MARC G. JOHNSON
DONALD HEITMAN AND SARA HEITMAN
DUNG D. NGUYEN
JAMES J. CAPCON, JR AND NANCY K. CAPRON
PEARL STREET INVESTMENTS LLC

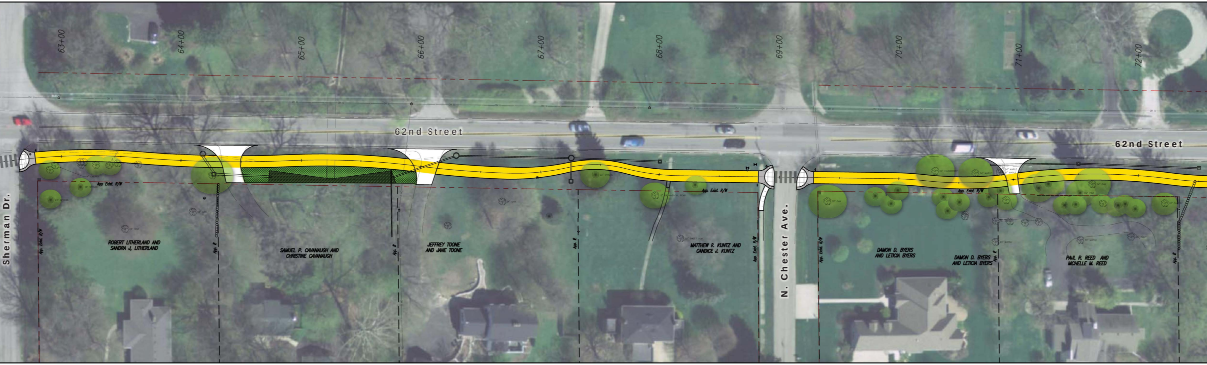
63+00
64+00
65+00
66+00
67+00
68+00
69+00
70+00
71+00
72+00
62nd Street
62nd Street
Sherman Dr.
N. Chester Ave.
App. Exist. R/W
App. Exist. R/W
App. Exist. R/W
App. ℓ
ROBERT LITHERLAND AND SANDRA J, LITHERLAND
SAMUEL P. CAVANAUGH AND CHRISTINE CAVANAUGH
JEFFREY TOONE AND JANE TOONE
MATTHEW R. KUNTZ AND CANDICE J. KUNTZ
DAMON D. BYERS AND LETICIA BYERS
DAMON D. BYERS AND LETICIA BYERS
PAUL R. REED AND MICHELLE M. REED

# MULTI-USE TRIAL

Ave. to Allisonville Rd.

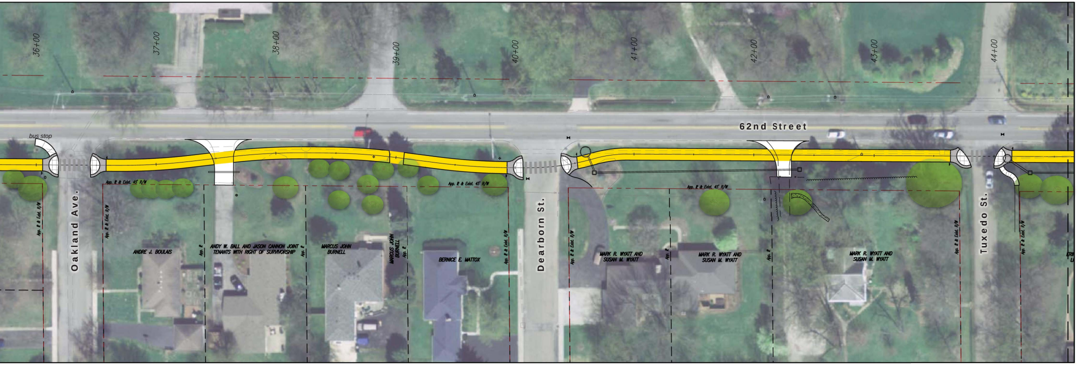
36+00
37+00
38+00
39+00
40+00
41+00
42+00
43+00
44+00
62nd Street
bus stop
Oakland Ave.
Dearborn St.
Tuxedo St.
App. ℄ & Exist. 45' R/W
App. ℄ & Exist. R/W
App. ℄
ANDRE J. BOULAIS
ANDY W. BALL AND JASON CANNON JOINT TENANTS WITH RIGHT OF SURVIVORSHIP
MARCUS JOHN BURNELL
BERNICE E. MATTOX
MARK R. WYATT AND SUSAN M. WYATT

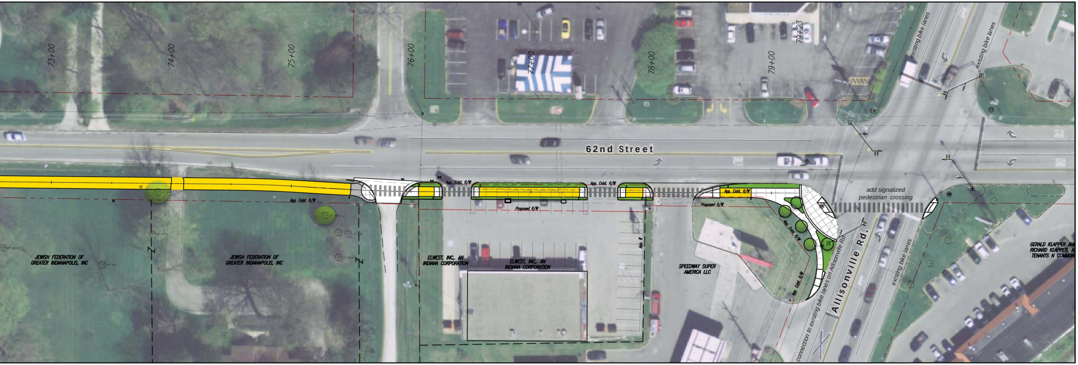
73+00
74+00
75+00
76+00
77+00
78+00
79+00
79+23
62nd Street
App. Exist. R/W
Proposed R/W
App. ℄
JEWISH FEDERATION OF GREATER INDIANAPOLIS, INC
ELWEST, INC., AN INDIANA CORPORATION
SPEEDWAY SUPER AMERICA LLC
add signalized pedestrian crossing
existing bike lanes
connection to existing bike lanes on Allisonville Rd.
Allisonville Rd.
GERALD KLAPPER AND RICHARD KLAPPER, AS TENANTS N COMMON

0 15 30 60

September 23, 2010